

Irrigation District (send early Notice, labels next to color printer)

Fire District # (Paste from List)

School District (Paste from List)

Kittitas County Public Works

City
(If in or near Urban Growth Area)

Bonneville Power Administration
(If applicable paste from list)

Kittitas County Enforcement and Investigation

Kittitas County Environmental Health

DITSWORTH, BRIAN ETUX & ZYLSTRA,
GERALD R ETUX
821 152ND PL SW
LYNNWOOD WA 98037

(if applicable)
Washington State DOT
Rick Holmstrom
PO Box 12560
Yakima, WA 98909

Ellensburg Telephone
Tom Stevens
208 W. Third
Ellensburg, WA 98926

KORFUS, JACOB W JR
15004 132ND AVE SE
RENTON WA 98058

KORFUS, EDWARD P ETUX
4682 NELSON SIDING RD
CLE ELUM WA 98922

MUSSO, LOUIS JR.
PO BOX 656
NEWPORT WA 99156

FERGUSON, THOMAS L. ETUX TRUSTEES
5692 NELSON SIDING RD
CLE ELUM WA 98922

GIOVENALE, PETER R.
1510 127TH SE
BELLEVUE WA 98005

WENGER, MARK E ETUX
26207 SE 162ND PL
ISSAQUAH WA 98027-027-

MERVOS, DARREL W. ETUX
4300 NELSON SIDING RD
CLE ELUM WA 98922

RITTER, BRYAN G. ETUX
24 LUND LN
CLE ELUM WA 98922

BETTINGER, THOMAS J & BETTINGER, TRACI
R TRUSTEES
6410 106TH AVE NE
KIRKLAND WA 98033-7010

RANCH PROPERTIES, INC. % STAHELI, JERI
12711 BEVERLY PARK RD
LYNNWOOD WA 98087-1509

DARLING, FRED C
5171 NELSON SIDING ROAD
CLE ELUM, WA 98922

300' RADIUS OF 20-14-29010-0010
JOB #06305

20-14-29010-0013
DITSWORTH, BRIAN ETUX
& ZYLSTRA, GERALD R ETUX
821 152ND PL SW
LYNNWOOD WA 98037

20-14-29010-0011
KORFUS, JACOB W JR
15004 132ND AVE SE
RENTON WA 98058

20-14-29010-0017
KORFUS, EDWARD P ETUX
4682 NELSON SIDING RD
CLE ELUM WA 98922

20-14-28020-0004
MUSSO, LOUIS JR.
PO BOX 656
NEWPORT WA 99156

20-14-29010-0007
FERGUSON, THOMAS L. ETUX TRUSTEES
5692 NELSON SIDING RD
CLE ELUM WA 98922

20-14-28020-0005
GIOVENALE, PETER R.
1510 127TH SE
BELLEVUE WA 98005

20-14-28020-0013
MERVOS, DARREL W. ETUX
4300 NELSON SIDING RD
CLE ELUM WA 98922

20-14-28020-0017
RITTER, BRYAN G. ETUX
24 LUND LN
CLE ELUM WA 98922



20-14-29010-0022
BETTINGER, THOMAS J
& BETTINGER, TRACI R TRUSTEES
6410 106TH AVE NE
KIRKLAND WA 98033-7010

20-14-28000-0004
RANCH PROPERTIES, INC.
% STAHELI, JERI
12711 BEVERLY PARK RD
LYNNWOOD WA 98037

20-14-29010-0019
BETTINGER, THOMAS J
& BETTINGER, TRACI R TRUSTEES
6410 106TH AVE NE
KIRKLAND WA 98033-7010

20-14-29010-0006
DARLING, C FRED
5171 NELSON SIDING RD
CLE ELUM WA 98922

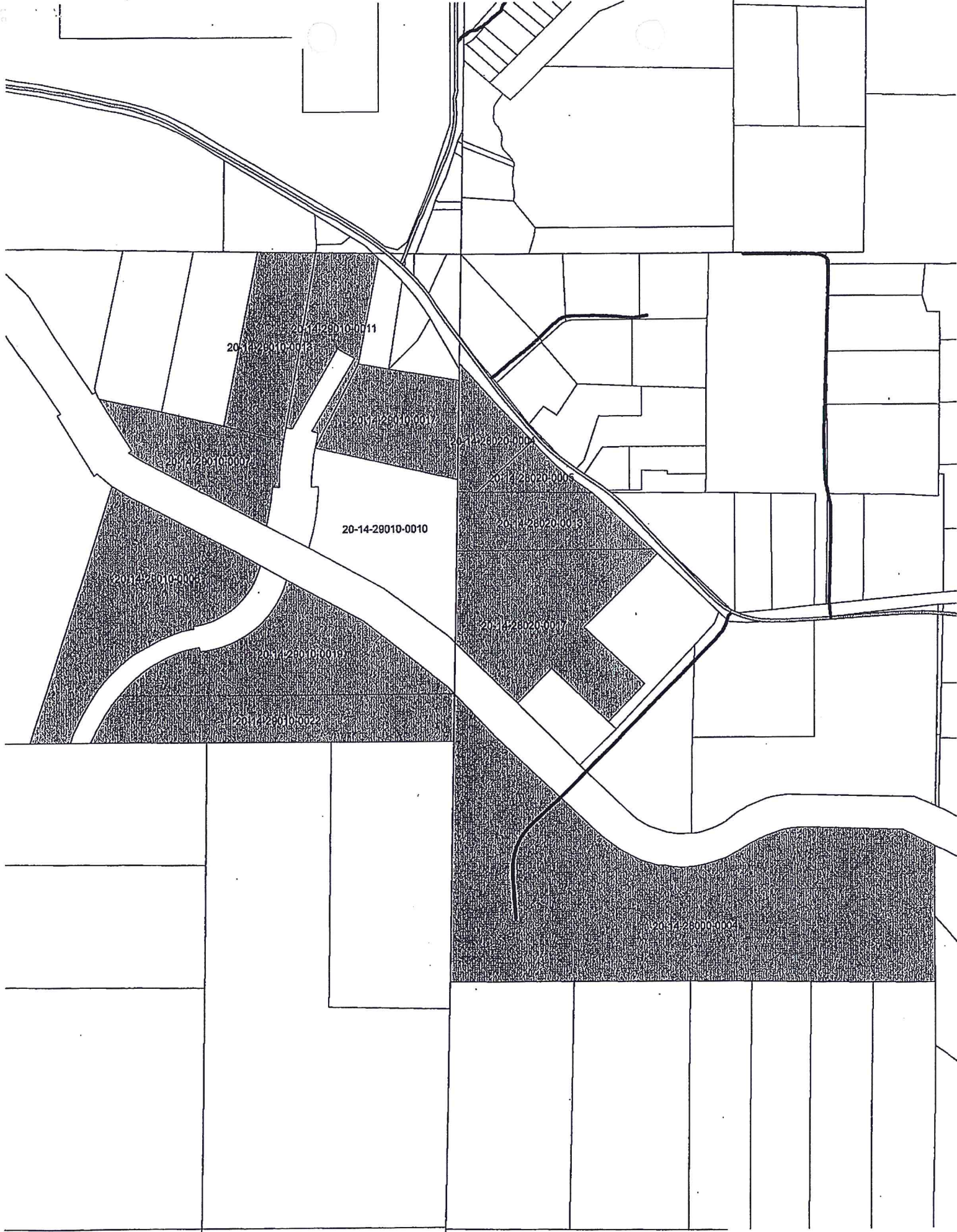

20-14-29010-0011
20-14-29010-0010

20-14-29010-0010

20-14-29010-0007

20-14-29010-0010

20-14-29020-0009

20-14-29020-0013

20-14-29010-0008

20-14-29020-0009

20-14-29010-0010

20-14-29010-0022

20-14-29000-0000